

A-BLOCK PROPOSED TYPICAL 4TH TO 9TH FLOORS

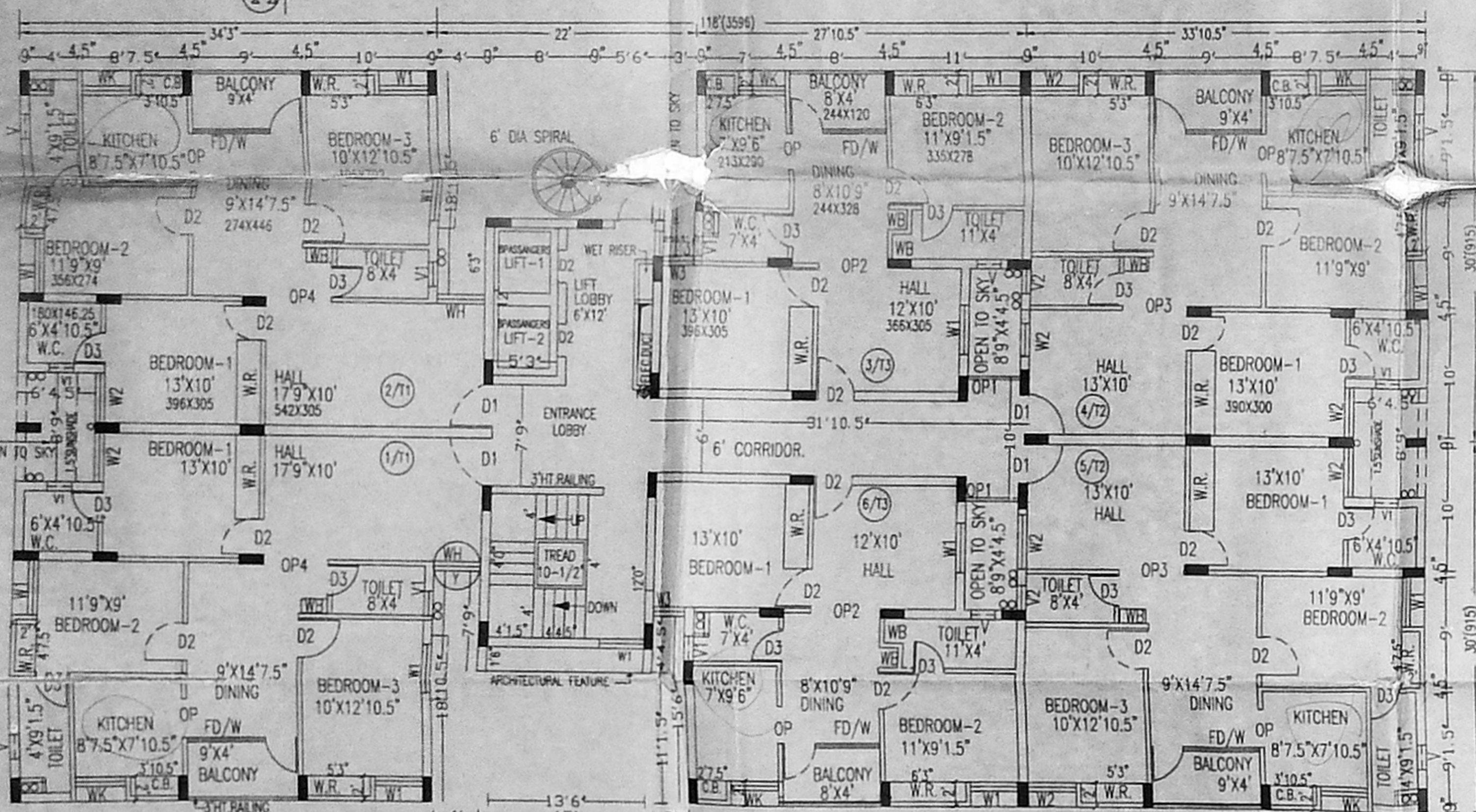

REVISED PLAN FOR ALREADY APPROVED  
 A-BLOCK 1, 2, & 3RD TYPICAL FLOORS

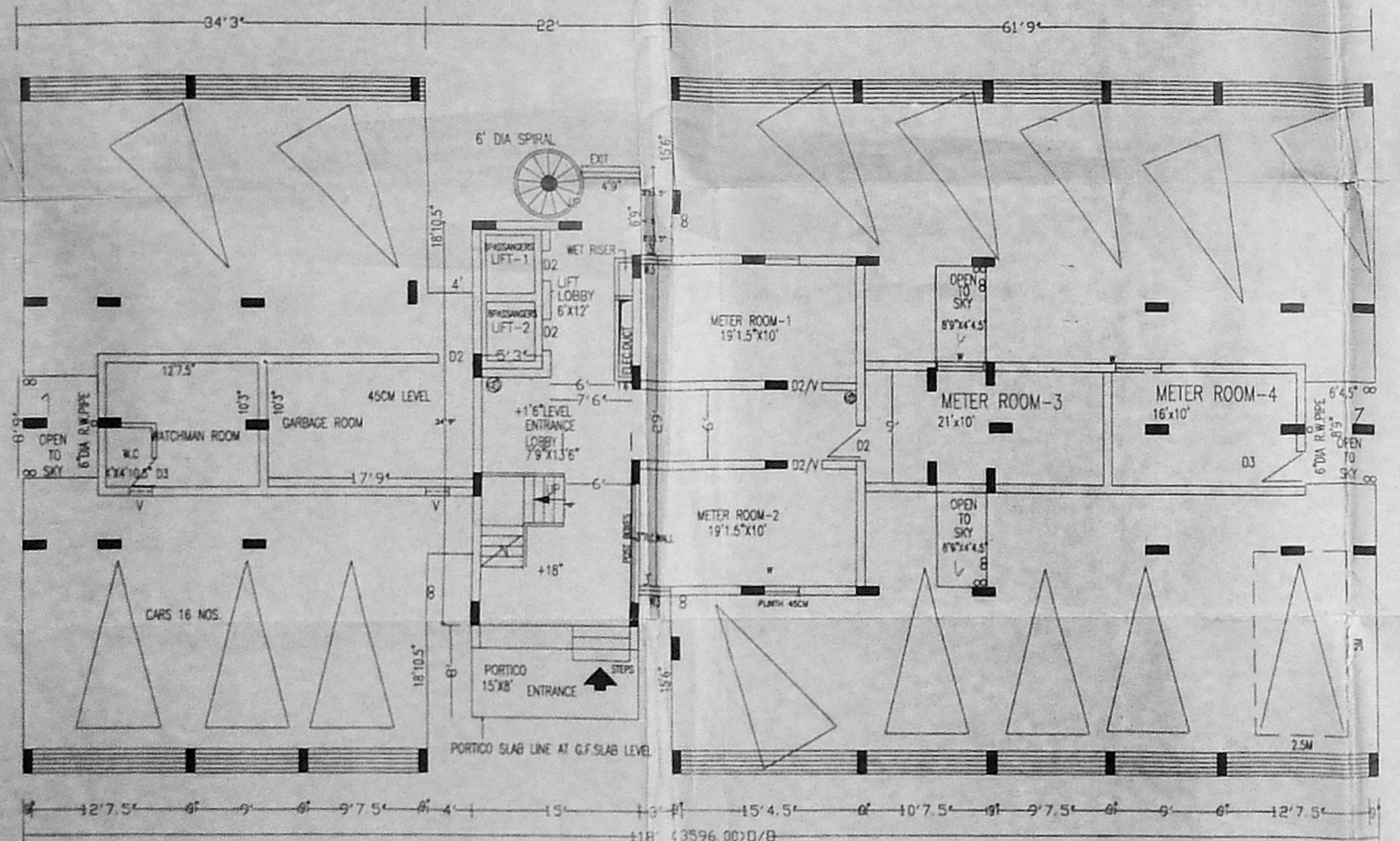

REVISED PLAN FOR ALREADY APPROVED  
 GROUND FLOOR PLAN.

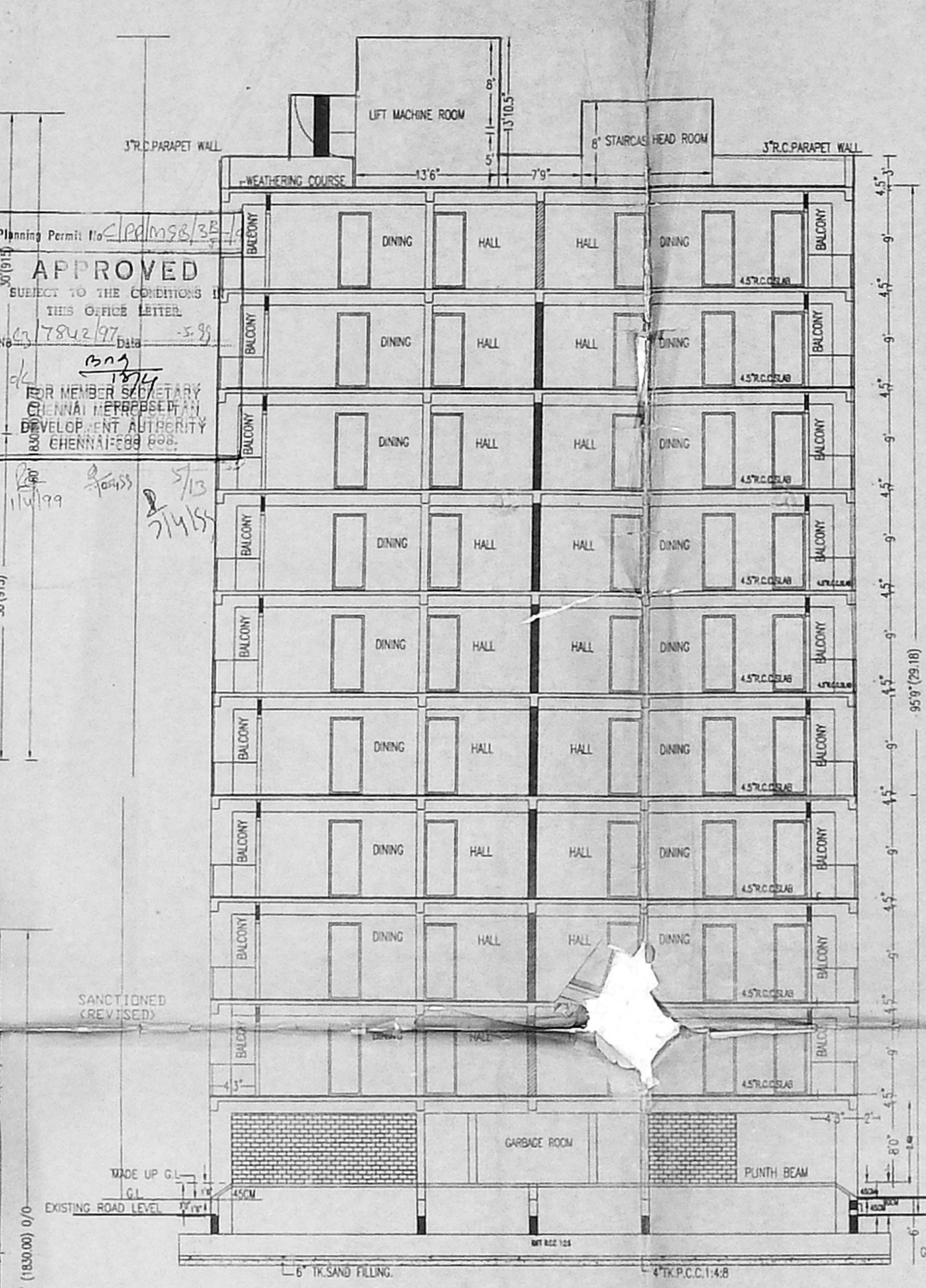

SECTION ON A-A.

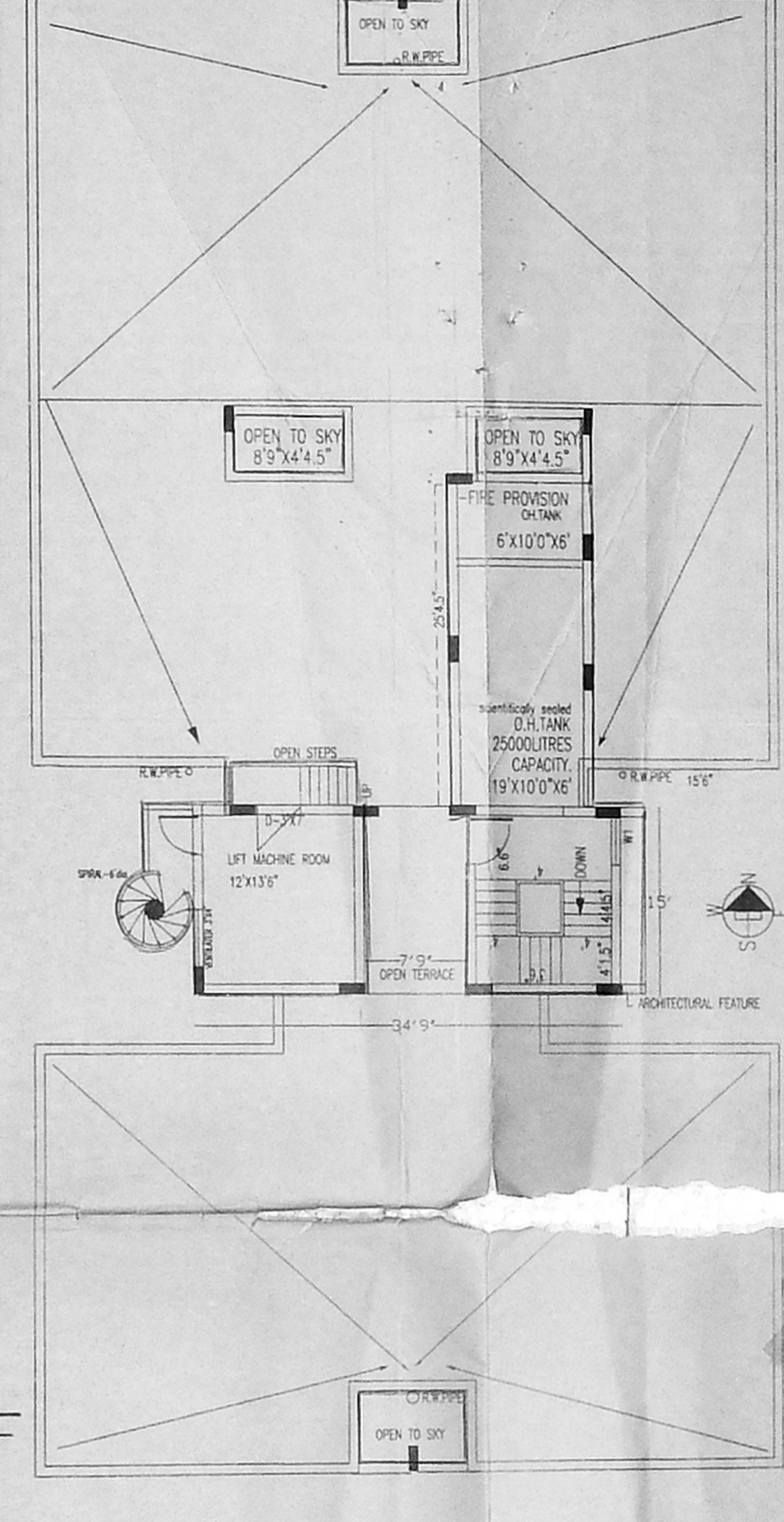

TERRACE PLAN.

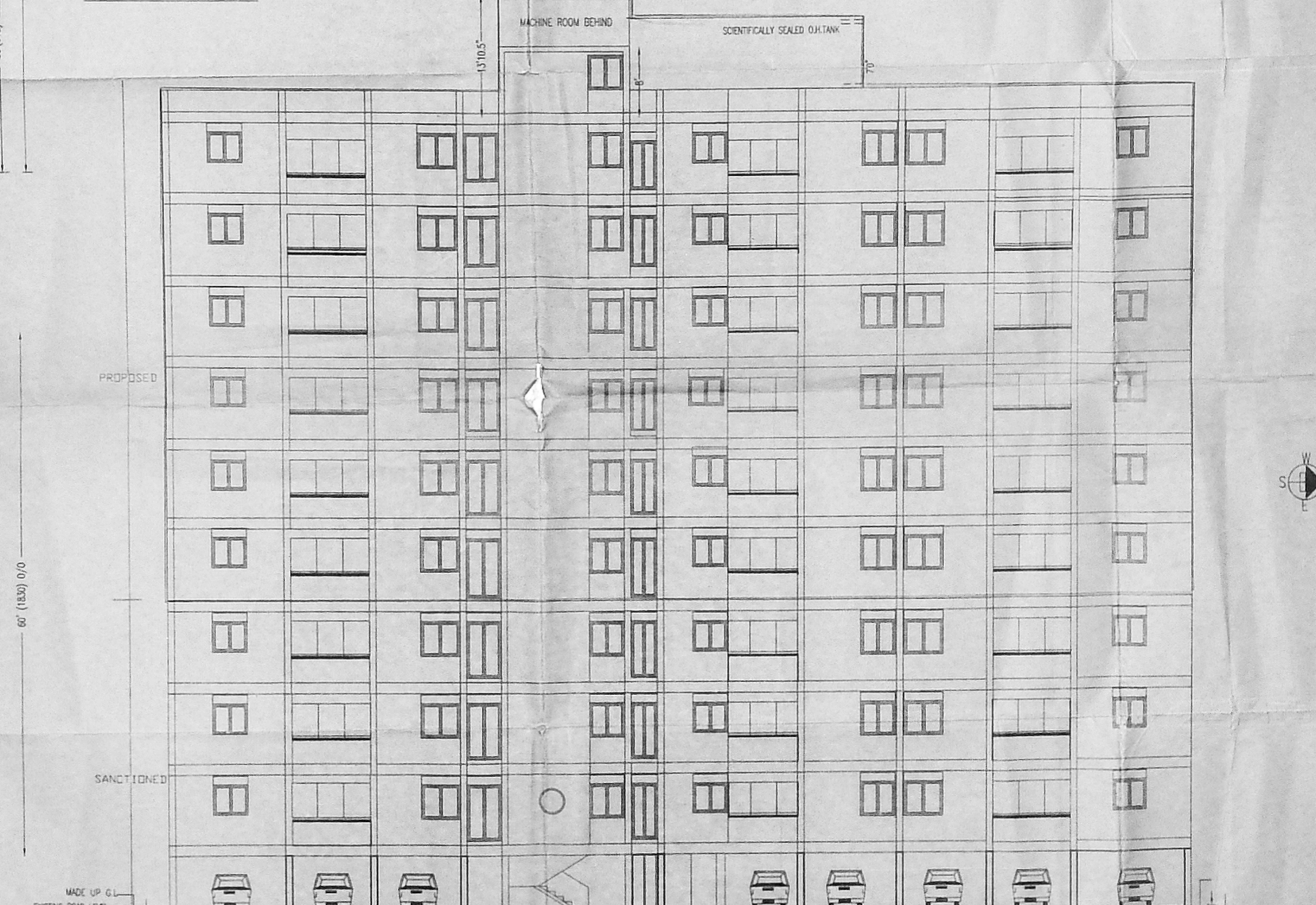

ELEVATION. EAST

APPROVED  
 SUBJECT TO THE CONDITIONS  
 OF THIS OFFICE LETTER.  
 Planning Permit No. 2200MSB/35/1  
 No. 7842/97 Date: 25/3/99  
 MEMBER SECRETARY  
 CHENNAI METROPOLITAN  
 DEVELOPMENT AUTHORITY  
 CHENNAI-600 006

1 Plan  
 14.57  
 MADR C3/PP No. 1  
 C.No. C3/7842/97  
 2/10  
 23/6/97  
 A.P. O.P.

BEST SPECIFICATIONS (R.C.C. WORKS IN C.M. 1:2:4)

1. FOUNDATION: R.C.C. RAFT OVER 4-1/2" P.C.C. 1:4:8
2. SUPER STRUCTURE: R.C.C. FRAME (COLUMN, BEAM & ROOF SLAB) 9" x 4-1/2" BRICK PANEL WALLS IN C.M. 1:5
3. FINISHES: WALLS C.M. 1:5 CEMENT PLASTER/3 COATS CEMENT PAINT; JOINERY: 3 COATS OF ENAMEL PAINT
4. WINDOWS: DOORS: WOOD/PANEL/FLUSH SHUTTERS; WINDOWS IN ALUMINIUM/WOOD/GLAZED
5. FLOORINGS: GREY MOSAIC FOR FLATS/CEMENT FLOORING
6. WEATHERING COURSE: COUNTRY TILES/SLOPPING BRICK JELLY LIME CONCRETE

- NOTE:  
 1. ALL THE MAIN WALLS WILL BE 9"(23 C.M.)  
 2. ALL THE PARTITION WALLS WILL BE 4.5"(11.50 C.M.)  
 3. COLUMN SIZE 9" x 4"  
 4. 00 4" x 6" SANITARY LINE PIPE  
 5. 00 FIRE EXTINGUISHER

JOINERY DETAILS

DOORS:	D1-ENTRANCE DOOR	-35"x7"
	D2-BED ROOM DOOR	-30"x7"0"
	D3-TOILET DOOR	-26"x7"0"
WINDOWS:	W1-STAR WINDOW	-4'x4'
	W2-FRENCH WINDOW	-6'x6-1/2"
	W3-KITCHEN WINDOW	-4'x3-1/2"
	W4-BEDROOM WINDOW	-4'x4-1/2"
	W5-HALL WINDOW	-3'x5-1/2"
	W6-HALL WINDOW	-4'x5-1/2"
	V1-VENTILATOR	-2'x2-1/2"
	OP-OPENING	-3'2"x7"
	OP1-OPENING	-4'9"x7"
	OP2-OPENING	-5'9"x7"
	OP3-OPENING	-5'4'5"x7"
	OP4-OPENING	-5'5'x7"

COLOUR INDEX AFFILIANT:

PROPOSED RED	GREEN	HARSHAD DOSHI REPRESENTING
BOUNDARY BLACK	GREY	S.M.M. AHMED MEERAN WAKF AL-AJLAD ESTATE
SEWERAGE RED	AS POWER AGENT	
WATERLINE BLACK		

PROPOSAL ADDITIONS AND ALTERATIONS TO SHOPS, OFFICES & DWELLING UNITS  
 A.S. KRISHNAN SALAM (ARCOT ROAD) DOOR NO. 174 VADAPALAYAM MADRAS-26.  
 SANCTIONED P.F.P. NO. B2/27800/96/DT 14-2-97  
 T.S. NO. 15/3 BLOCK NO. 8 DATE 27 MARCH 1997  
 CORP. DIVISION NO. 121 SCALE 1"=8'  
 DRG. TITLE A-BLOCK.  
 ARCHITECT: Radhey Mohan Chunder  
 RADHEY MOHAN CHUNDER  
 574, MOUNT ROAD  
 RADHEY MOHAN ASSOCIATES  
 MADRAS-600006

STRUCTURAL ENGINEER: T. Ramani  
 T. RAMANIPAN (S. 1000)  
 116, (P. 1000) ANNA A.I.C. COLLEGE  
 ADDRESS: 574, MOUNT ROAD, MADRAS-600006

Planning Permit No. **AP/2806/3** 99  
**APPROVED**  
 SUBJECT TO THE CONDITIONS IN THE OFFICE LETTER  
 No. **CS/1842/96** 4-99  
 DATED **12/11/99**  
 FOR NUMBER **574** ONLY  
 CHENNAI METROPOLITAN DEVELOPMENT AUTHORITY  
 CHENNAI-600 008.

DRG. NO. 4  
 SCALE MAP: 1:500 (ARCS) MBB/8-AMB  
 B-BLOCK PLANS ELEVATION & SECTION  
 INDEX: FIRE EXTINGUISHERS  
 MMDA C/28 PPA NO. 1  
 C. No. CS/1842/99  
 Part I  
 Part II  
 A.P.

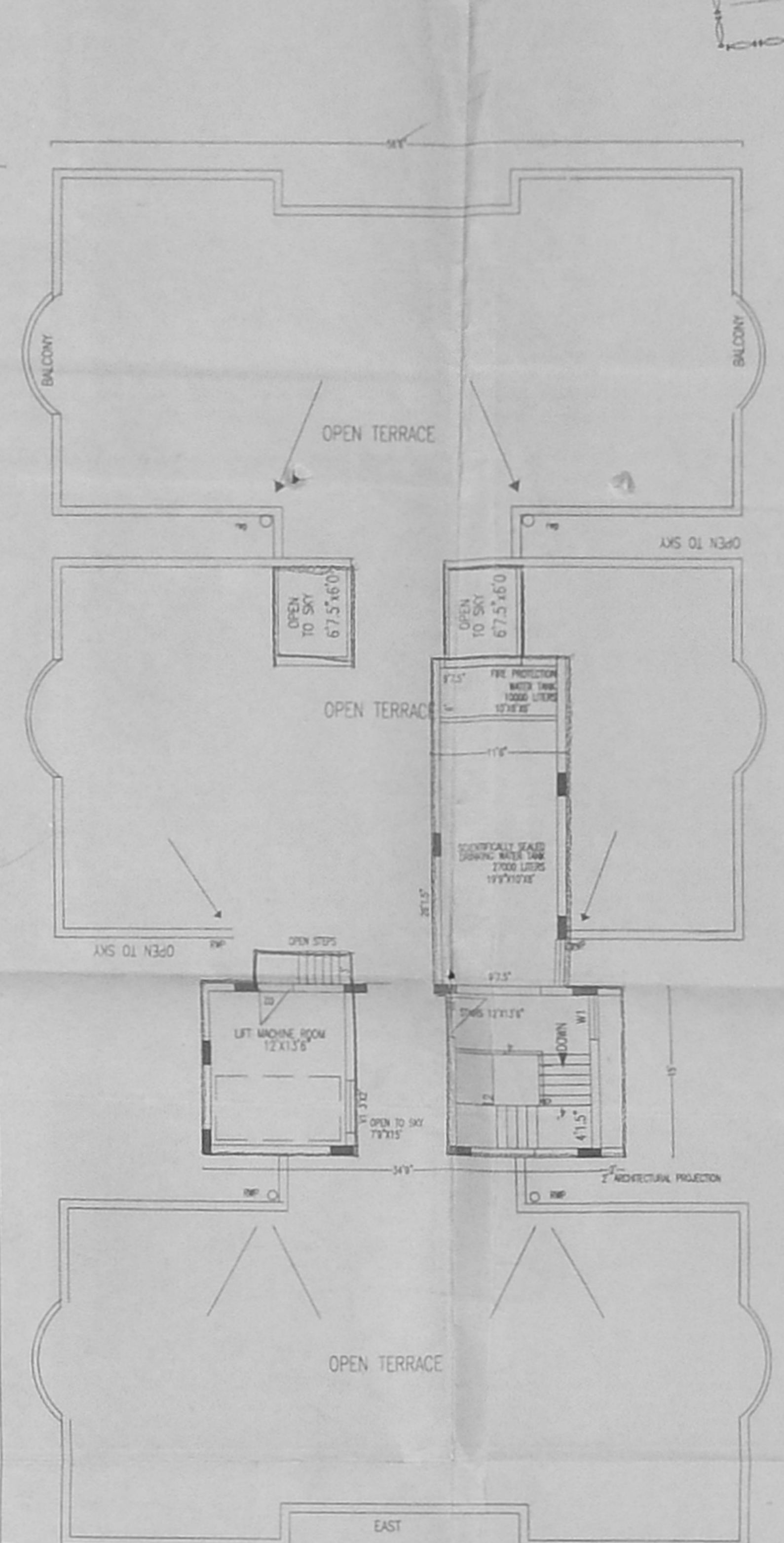
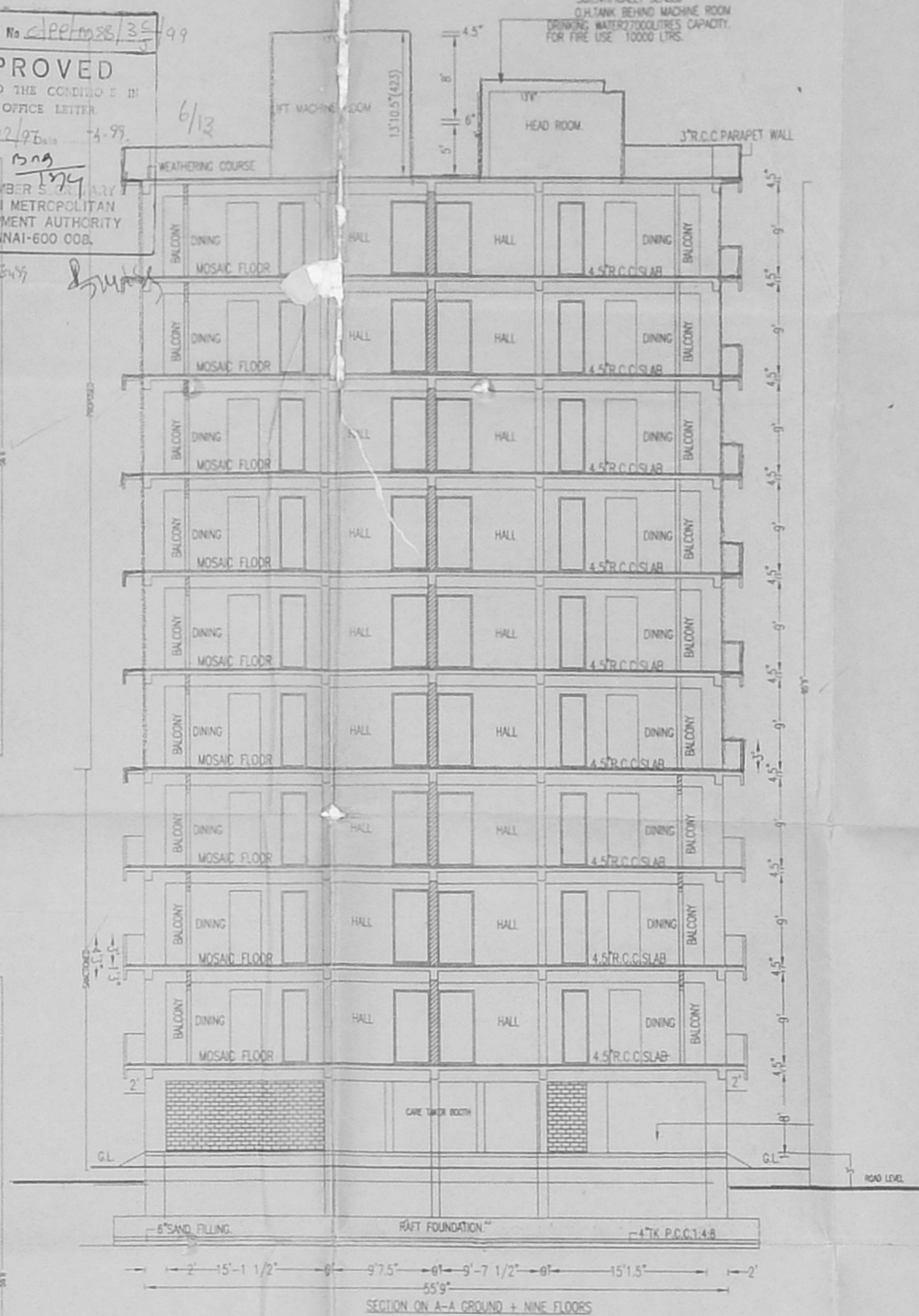
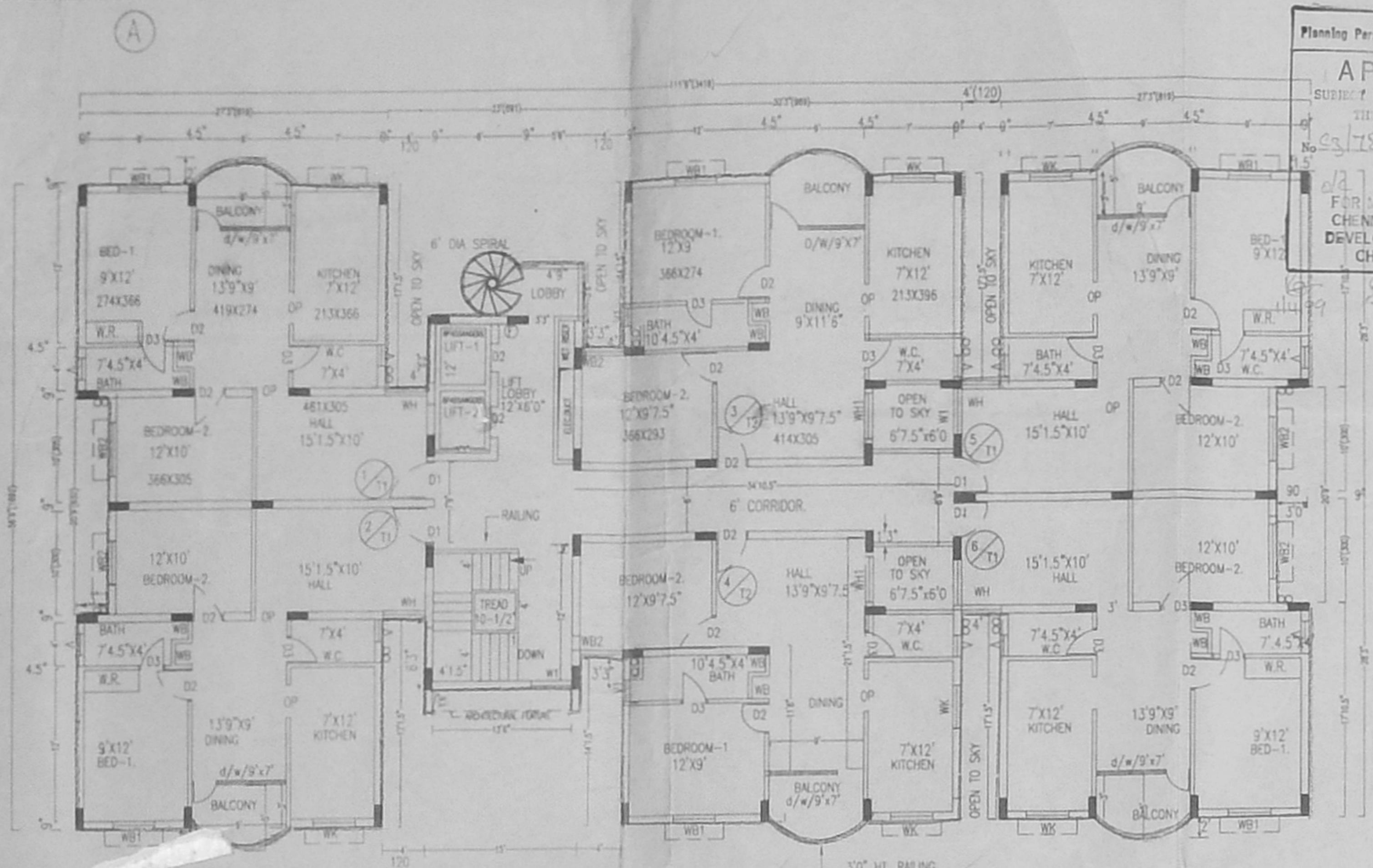

**COLOUR INDEX**  
 PROPOSED RED  
 ROAD GREEN  
 BOUNDARY BLACK  
 SEWERLINE RED  
 WATERLINE BLACK

NOTE-1:  
 a) ALL THE MAIN WALLS WILL BE 9"(23 CM.)  
 b) ALL THE PARTITION WALLS WILL BE 4.5" (11.5 CM.)  
 \* COLUMN SIZE 9"x14"

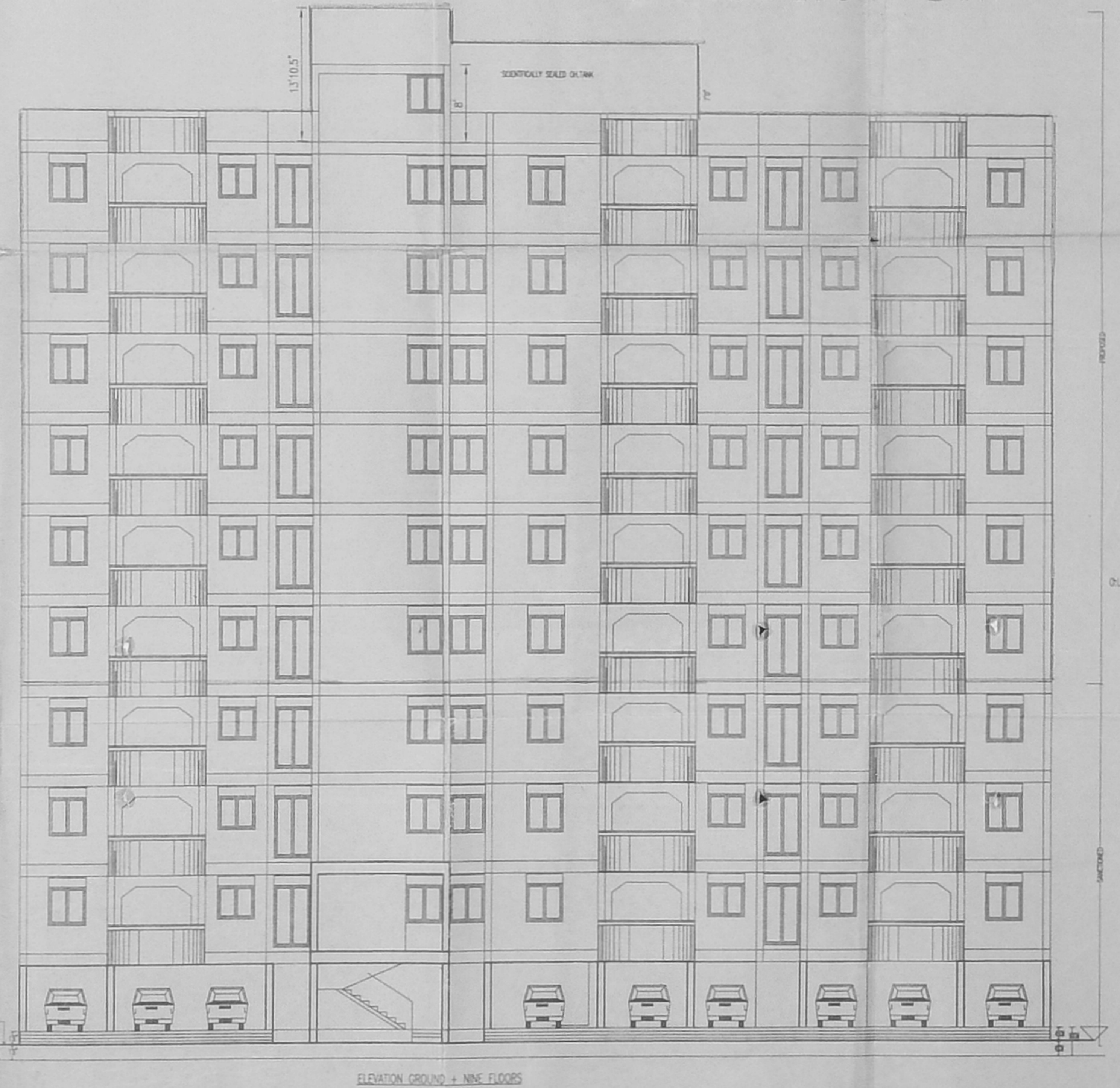
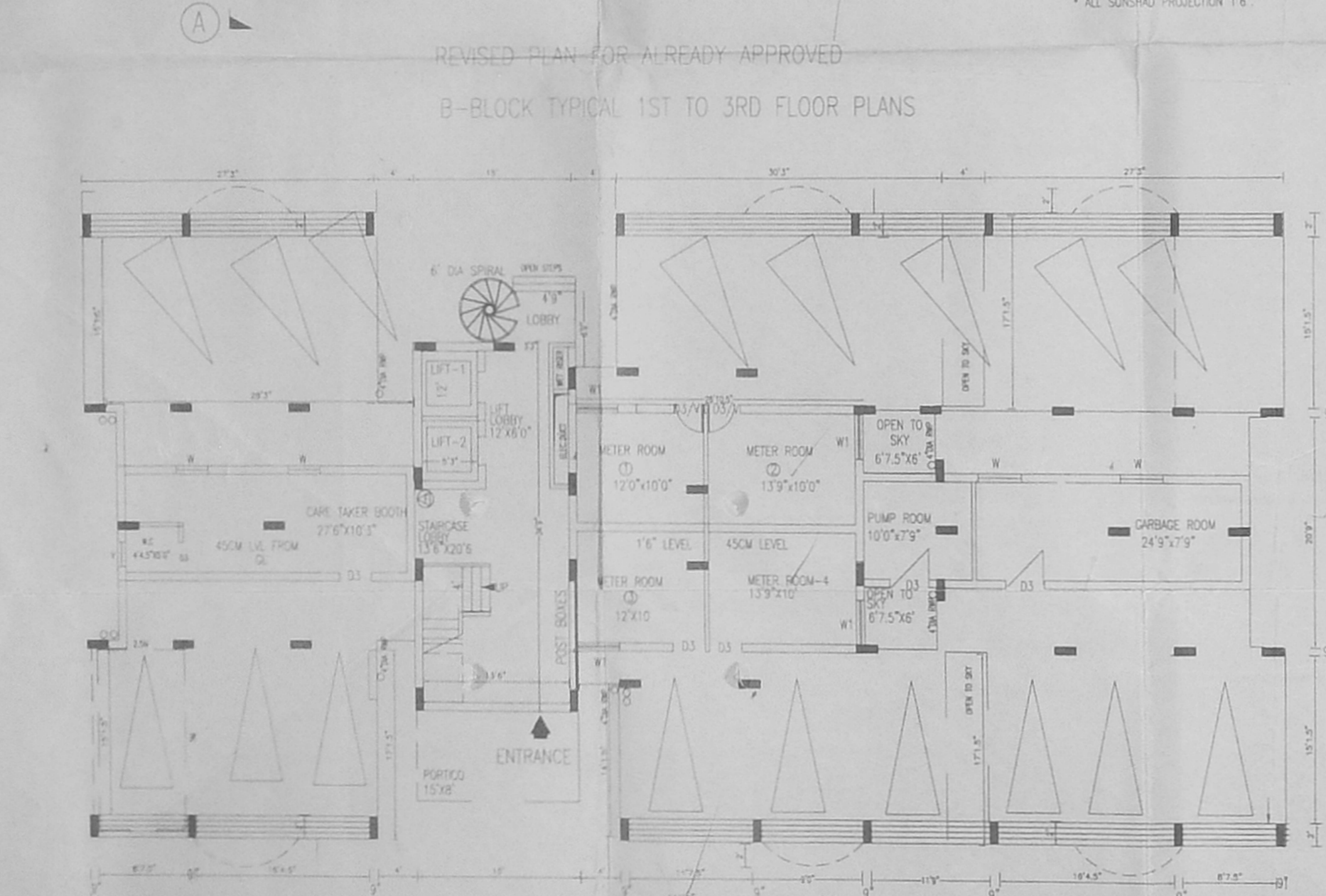
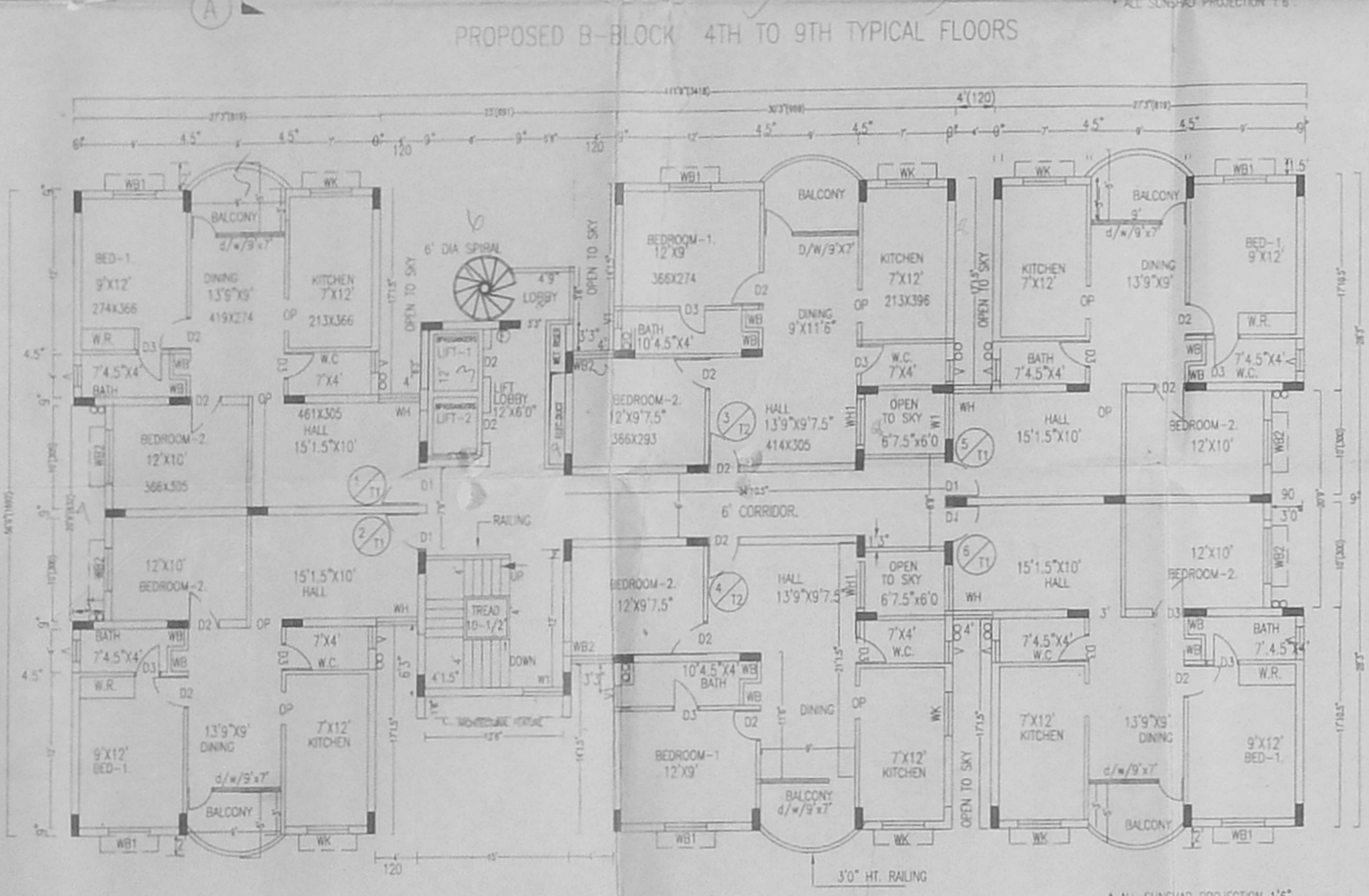

**REB SPECIFICATIONS: P.C.C. WORKS IN C.M. 1:2:4**  
**FOUNDATION:**  
 R.C.C. BEAM OVER 4-1/2" P.C.C. 1:4:8  
**2. DEEP STRUCTURE:**  
 R.C.C. FRAME COLUMN/BEAM & ROOF SLAB/  
 9" 4-1/2" BRICK PANEL WALLS IN C.M. 1:5  
**FINISHES:**  
 WALLS C.M. 1:5 CEMENT PLASTER/3 COATS CEMENT PAINT  
 JOINTERY: 3 COATS OF ENAMEL PAINT  
**4. JOINERY:**  
 DOORS: WOOD/PANEL/FLUSH SHUTTERS  
 WINDOWS IN ALUMINIUM/WOOD/GLAZED  
**5. FLOORINGS:**  
 GREY MOSAIC FOR FLATS/CEMENT FLOORING  
**6. WEATHERING COURSE:**  
 COUNTRY TILES/SLOPPING BRICK JELLY  
 LIME CONCRETE  
**JOINTERY DETAILS**  
 DOORS:  
 D1-ENTRANCE DOOR -3'6"x7'  
 D2-BED ROOM DOOR -3'0"x7'  
 D3-TOILET DOOR -2'6"x7'  
 WINDOWS:  
 W1 -STAR WINDOW -4'x4'  
 F/D/W-FRENCH WINDOW -9'x7'  
 WK -KITCHEN WINDOW -4'x5'  
 WB1 -BEDROOM WINDOW-4'x4'  
 WB2 -BEDROOM WINDOW-4'x4'  
 WH -HALL WINDOW -4'x6-1/2"  
 WH1 -HALL WINDOW -4'x4-1/2"  
 V -VENTILATOR -2'x2'  
 V1 -VENTILATOR -3'x2'  
 V/1/2 -VENTILATOR CUM DOOR- 3'x8'

APPLICANT:  
 HARSHAD DOSHI  
 REPRESENTING  
 S.M.M. AHMED MEERAN  
 WAKF AL-AULAD ESTATE  
 AS POWER AGENT

PROPOSAL ADDITIONS AND ALTERATIONS TO  
 SHOPS, OFFICES & DWELLING UNITS  
 N.S. KRISHNAN SALA (ARCADE ROAD)  
 DOOR NO. 174, MADAPURAM, MADRAS-76

SANCTIONED PPA NO:  
 B2/27800/96/DT 14-2-97  
 T.S. NO. 15/3 BLOCK NO. 18 DATE: 12-12-97  
 CORP. DIVISION NO. 121  
 DRG. TITLE: B BLOCK. SCALE: 1"=48'0"

ARCHITECTS:  
 Radhey Mohan Chunder  
 RADHEY MOHAN CHUNDER  
 85/22 ARCH. AMET (LONG) FIA  
 BELMATHUR CAMP 75/708 IN NO. 100 COP OF MADRAS  
 RADHEY MOHAN ASSOCIATES  
 574, MOUNT ROAD, MADRAS-600008

STRUCTURAL ENGINEER:  
 T. M. RAJAKRISHNAN  
 T. M. RAJAKRISHNAN, BEYOND  
 K. S. PONDY, ANNE SALA, MADRAS-600008

ADDRESS:  
 574, MOUNT ROAD, MADRAS-600008

Planning Permit No. 22/12/99 / 99  
**APPROVED**  
 SUBJECT TO THE CONDITIONS IN THIS OFFICE LETTER.  
 No. 22/12/99 / 99 Date 4-3  
 o/c 20/9 7/13  
 FOR MEMBER SECRETARY  
 CHENNAI METROPOLITAN  
 DEVELOPMENT AUTHORITY  
 CHENNAI-600 008.

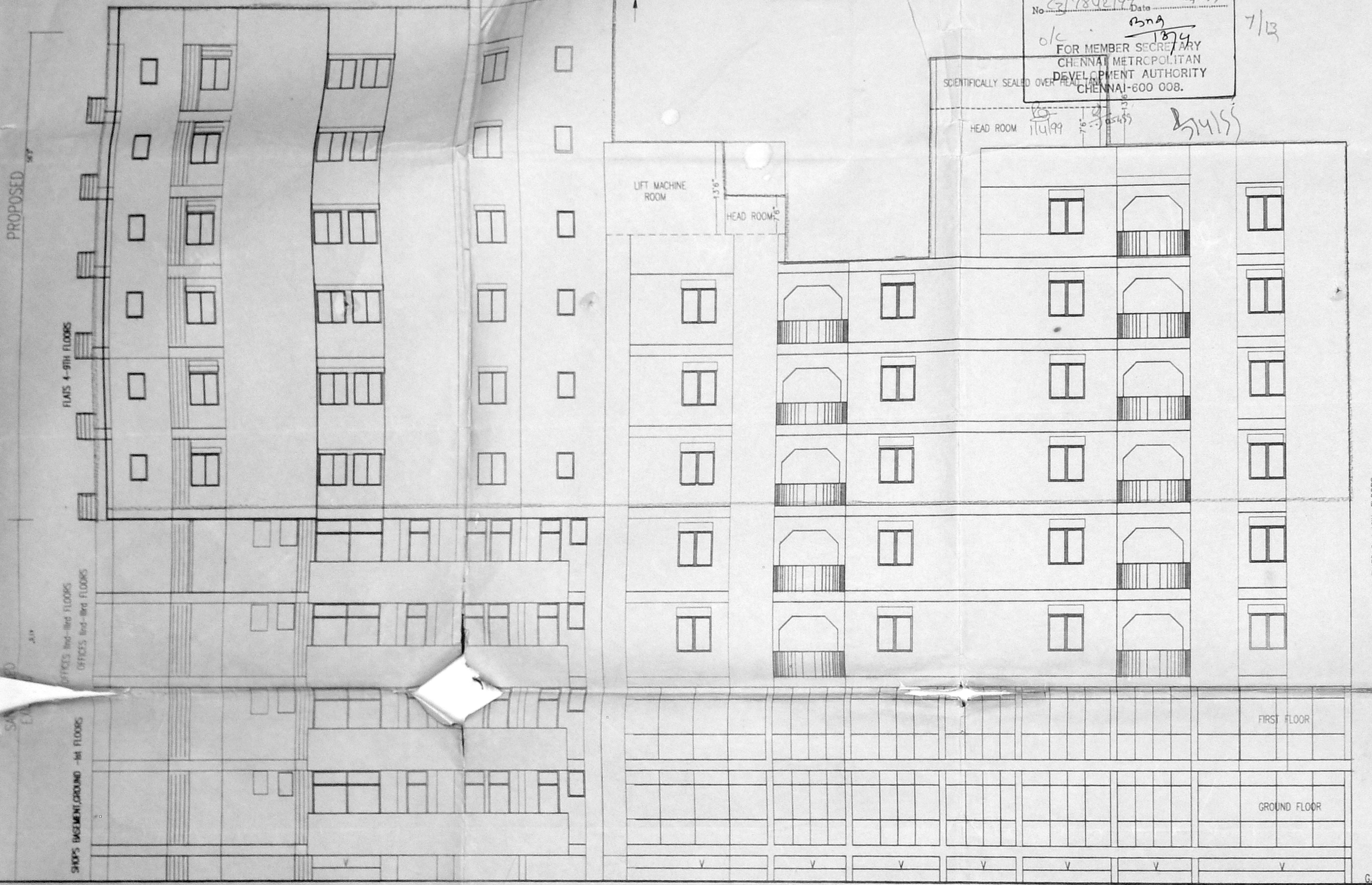

D-BLOCK  
 ELEVATION (WEST) BASEMENT + GROUND + 9 FLOORS

E-BLOCK  
 ELEVATION (WEST) BASEMENT + GROUND + 7 FLOORS

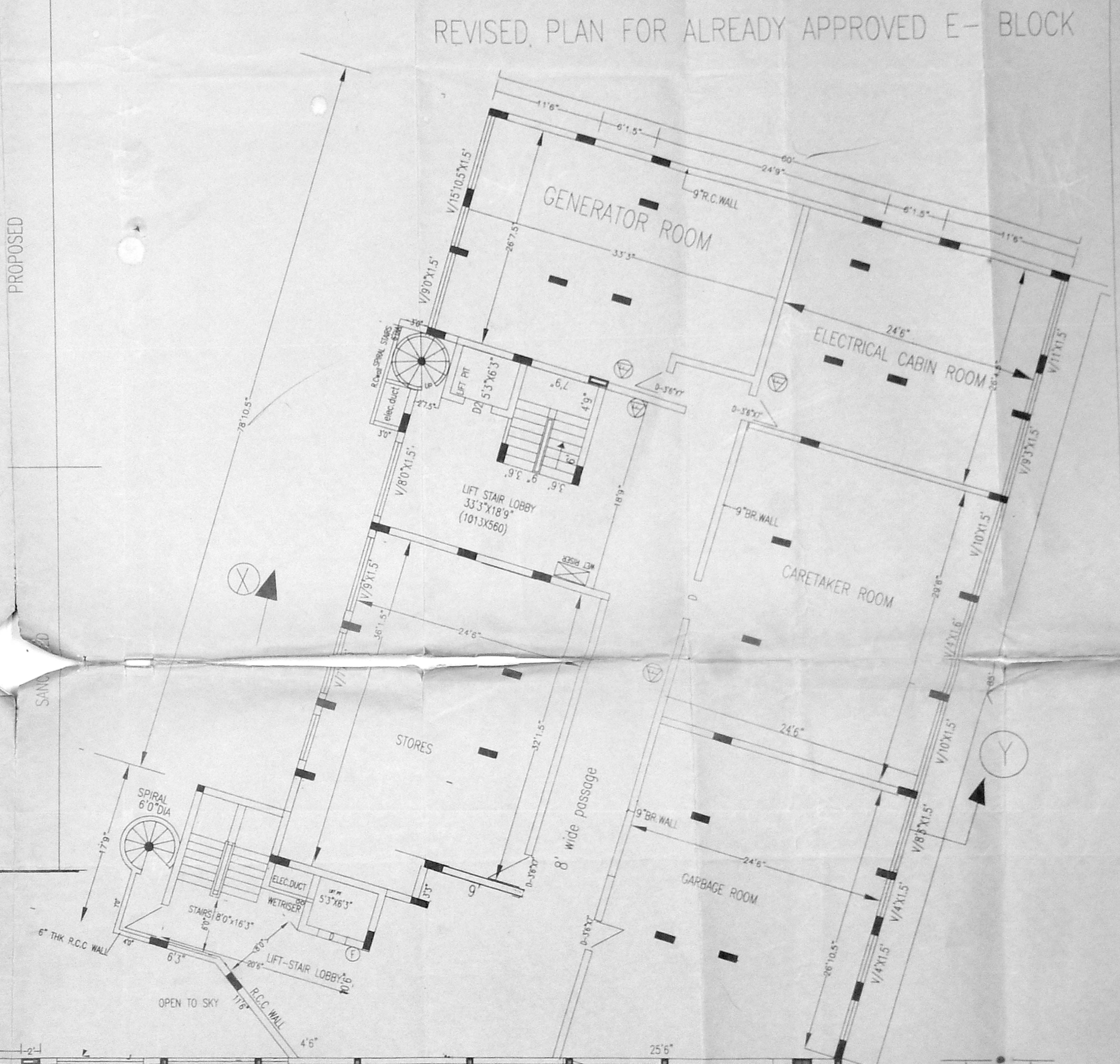

REVISED PLAN FOR ALREADY APPROVED E-BLOCK

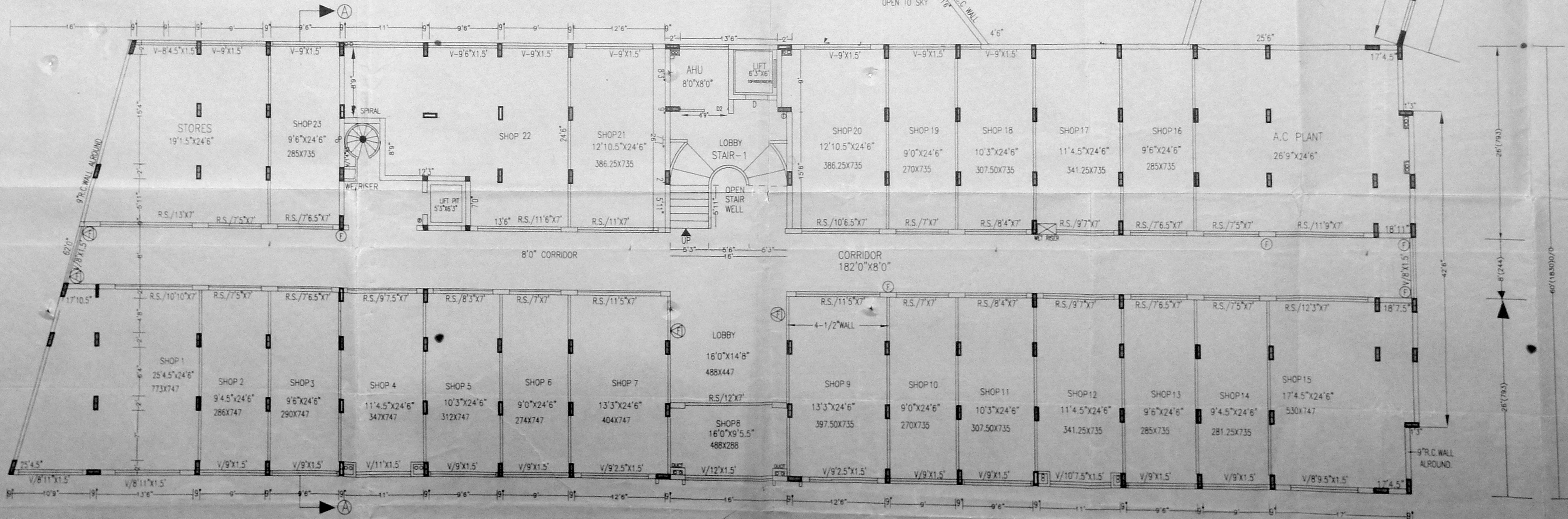

REVISED PLAN FOR ALREADY APPROVED D-BLOCK BASEMENT FLOOR PLAN

**BRIEF SPECIFICATIONS (R.C.C. WORKS IN C.M. 1:2:4)**

- FOUNDATION: R.C.C. RAFT OVER 4-1/2" P.C.C. 1:4:8.
- SUPER STRUCTURE: R.C.C. FRAME/COLUMN/BEAM & ROOF SLAB / 9" 1/4 - 1/2" BRICK PANEL WALLS IN C.M. 1:5.
- FINISHES: WALLS C.M. 1:5 CEMENT PLASTER / 3 COATS CEMENT PAINT. JOINERY: 3 COATS OF ENAMEL PAINT. DOORS: WOOD/PANEL/FLUSH SHUTTERS. WINDOWS IN ALUMINIUM/WOOD/GLAZED.
- FLOORINGS: GREY MOSAIC FOR FLATS/CEMENT FLOORING. WEATHERING COURSE: COUNTRY TILES/SLOPPING BRICK JELLY LIME CONCRETE.

**JOINERY DETAILS**

DOORS: D1-3'6"x7', D2-3'x7', D3-2'6"x7', D4-4'x7'. WINDOWS: W-WINDOW-4'x4'. PORTABLE FIRE EXTINGUISHER. NOTE: VENTILATOR & ROLLING SHUTTER SIZES SHOWN IN PLAN ITSELF.

**COLOUR INDEX**

PROPOSED RED  
 ROAD GREEN  
 BOUNDARY BLACK  
 SEWERLINE RED  
 WATERLINE BLACK

**APPLICANT:**  
 HARSHAD DOSHI REPRESENTING S.M.M. AHAMED MEERAN WAKF AL-AJLAD ESTATE AS POWER AGENT

**PROPOSAL ADDITIONS AND ALTERATIONS TO SHOPS, OFFICES & DWELLING UNITS**  
 N.S. KRISHNAN SALAI (AROOT ROAD) DOOR NO: 174 VADAPALANI MADRAS-26.

SANCTIONED PPA NO: B2/27800/96/DT 14-2-97  
 T.S. NO: 15/3 BLOCK NO: 8 DATE: MAR 97  
 CORP. DIVISION NO: 121 DRG. TITLE: D-REVISED & D & E BLOCK BASEMENT PLAN & ELEVATION SCALE: 1"=8'0"

**ARCHITECTS:**  
 Radhey Mohan Chunder  
 RADHEY MOHAN CHUNDER  
 574 MOUNT ROAD MADRAS-600006  
 STRUCTURAL ENGINEER

**T.M. Ramakrishnan**  
 T.M. RAMAKRISHNAN, B.E.(HONS), M.S.C.(HONS)  
 A.M.I.E., M.C.I., M.I.S.E.T., M.I.S.C.E.L.  
 1/10

MMDA C3/11P 0.1
C. No. C3/2842/97
Asst
Scrutiny:
PART I
PART II 25/16/97
A.P.

Planning Permit No. C/PP/MSB/21/99  
**APPROVED**  
 SUBJECT TO THE CONDITIONS IN THIS OFFICE LETTER.  
 No. C/7842/97 Date 1-99  
 FOR MEMBER SECRETARY  
 CHENNAI METROPOLITAN  
 DEVELOPMENT AUTHORITY  
 CHENNAI-600 008.

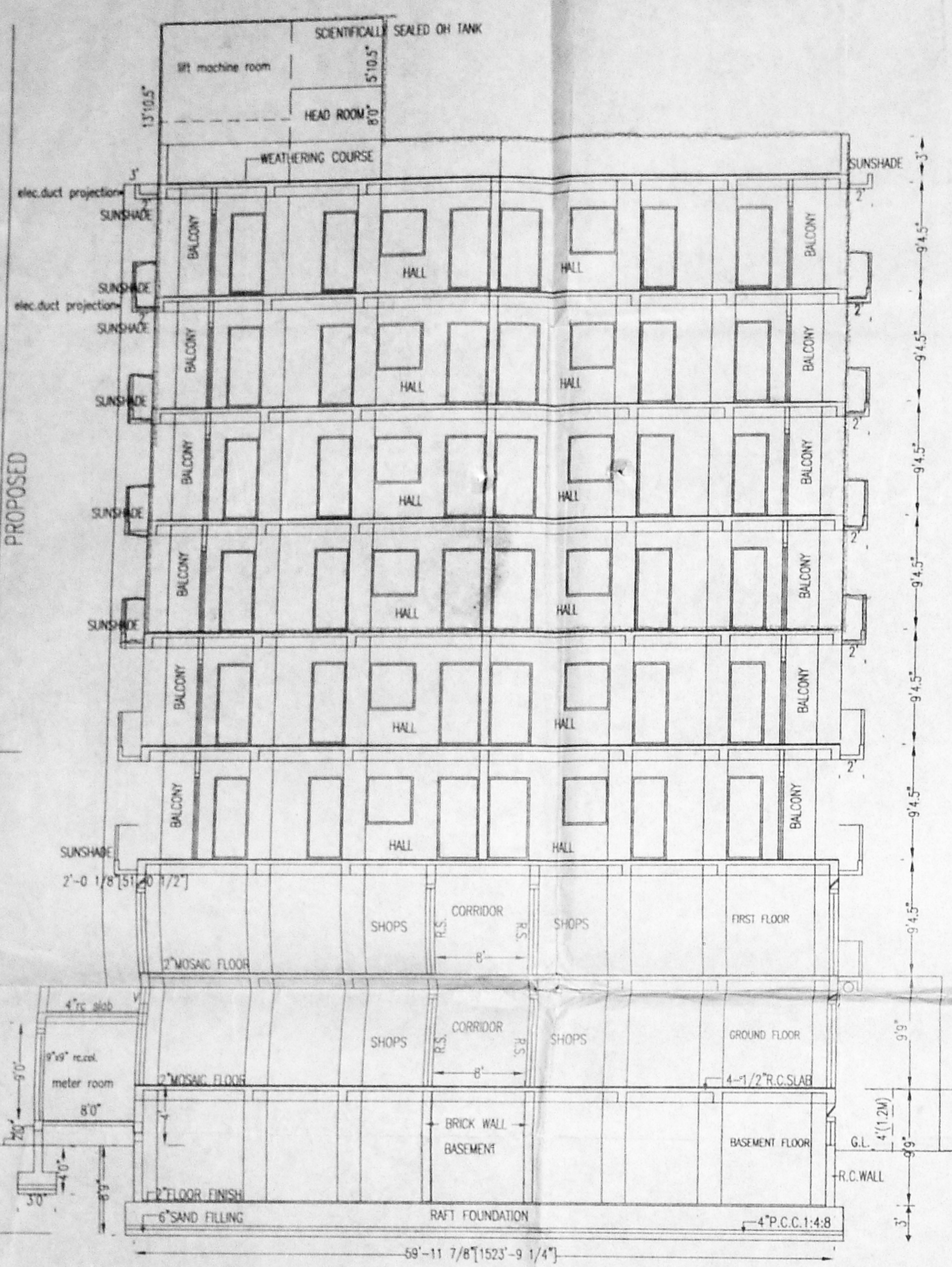

E BLOCK SECTION-X-Y.  
BASEMENT, GROUND + 7 FLOORS

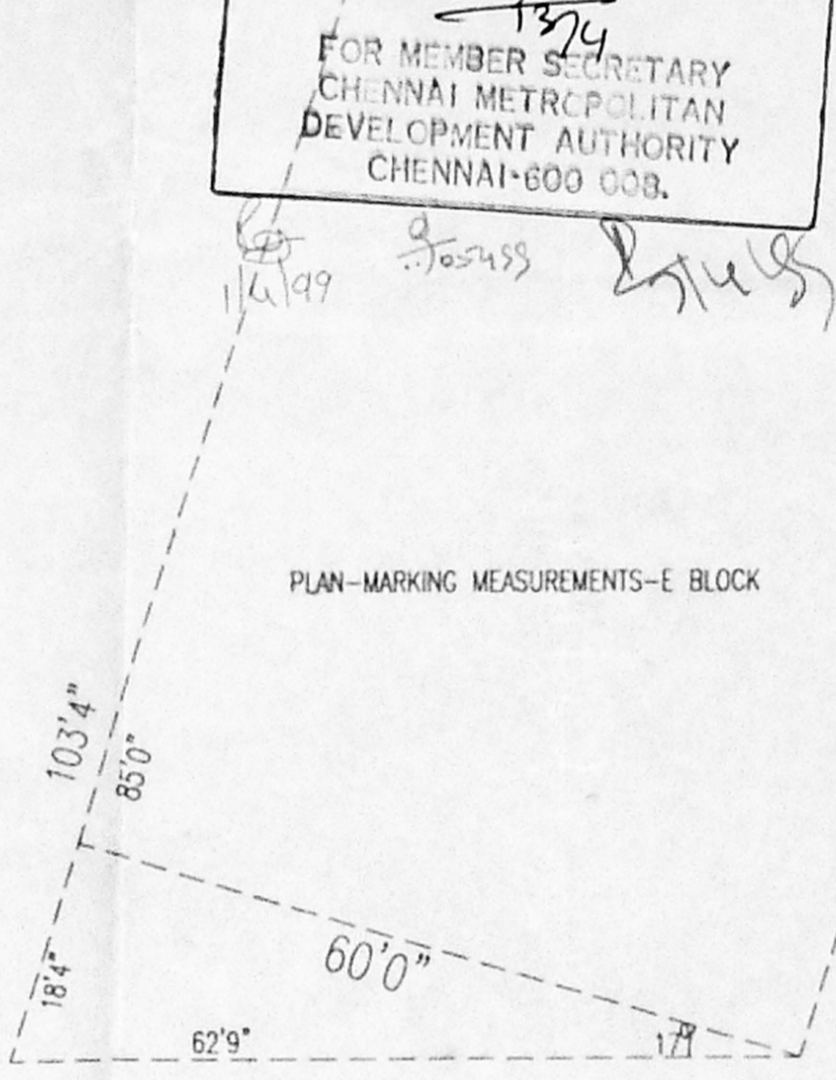

REVISED PLAN FOR ALREADY APPROVED  
GROUND FLOOR D&E BLOCK

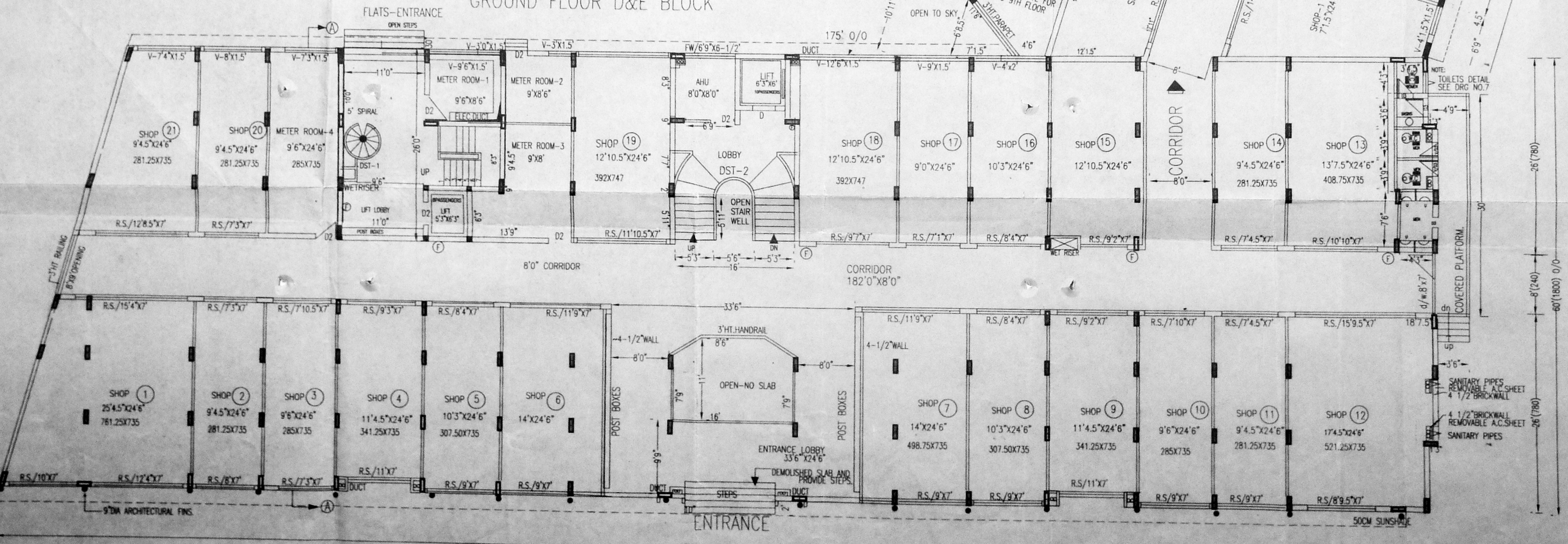

STRUCTURAL ENGINEER  
CLASS ONE LICENSED SURVEYOR.

JOINERY DETAILS:

DOORS:
D1-ENTRANCE DOOR - 3'6"X7'
D2-BED ROOM DOOR - 3'0"X7'0"
D3-TOILET DOOR - 2'6"X7'0"
WINDOWS:
WT - STAIR WINDOW - 4'X4'
F/O/W - FRENCH WINDOW - 5'X6-1/2'
WK - KITCHEN WINDOW - 3'X4'
W - ALL ROOM WINDOW - 4'X4'
WB2 - BEDROOM WINDOW - 4'X4'
WH1 - HALL WINDOW - 4'X6-1/2'
WH2 - HALL WINDOW - 4'X4-1/2'
V - VENTILATOR - 2'X2'
V1 - VENTILATOR - 3'X2'

COLOUR INDEX

PROPOSED RED	APPLICANT:
ROAD GREEN	HARSHAD DOSHI
BOUNDARY BLACK	REPRESENTING
SEWERLINE RED	S.M.M. AHMED MEERAN
WATERLINE BLACK	WAKF AL-AULAD ESTATE
	AS POWER AGENT

PROPOSAL ADDITIONS AND ALTERATIONS  
TO  
**SHOPS, OFFICES & DWELLING UNITS**  
 N.S. KRISHNAN SALAI (ARCOT ROAD)  
 DOOR NO: 174 VADAPALAM MAGRAS-26.  
 SANCTIONED PPA NO:  
 B2/27800/96/DT 14-2-97

T.S. NO: 15/3 BLOCK NO: 8 DATE  
 CORP. DIVISION NO: 121 MAR 97  
 DRG. TITLE (D-REVISED) - & SCALE  
**D&E BLOCK GROUND FLOOR PLAN.** 1"=8'0"

ARCHITECTS  
**Radhey Mohan Chunder**  
 RADHEY MOHAN CHUNDER  
 574, MOUNT ROAD  
 MAGRAS-600006  
 STRUCTURAL ENGINEER  
**T. M. Ramakrishnan**



MMDA C3/PP No. 1  
 C.No. 23/2842/97  
 Part 1  
 17/4/97  
 A.2

Planning Permit No. C/PP/M28/30/199  
**APPROVED**  
 SUBJECT TO THE CONDITIONS IN THIS OFFICE LETTER.  
 No. 17842/97 Date 4.98  
 FOR MEMBERS  
 CHINAI METEORITION DEVELOPMENT AUTHORITY CHENNAI 600 008.

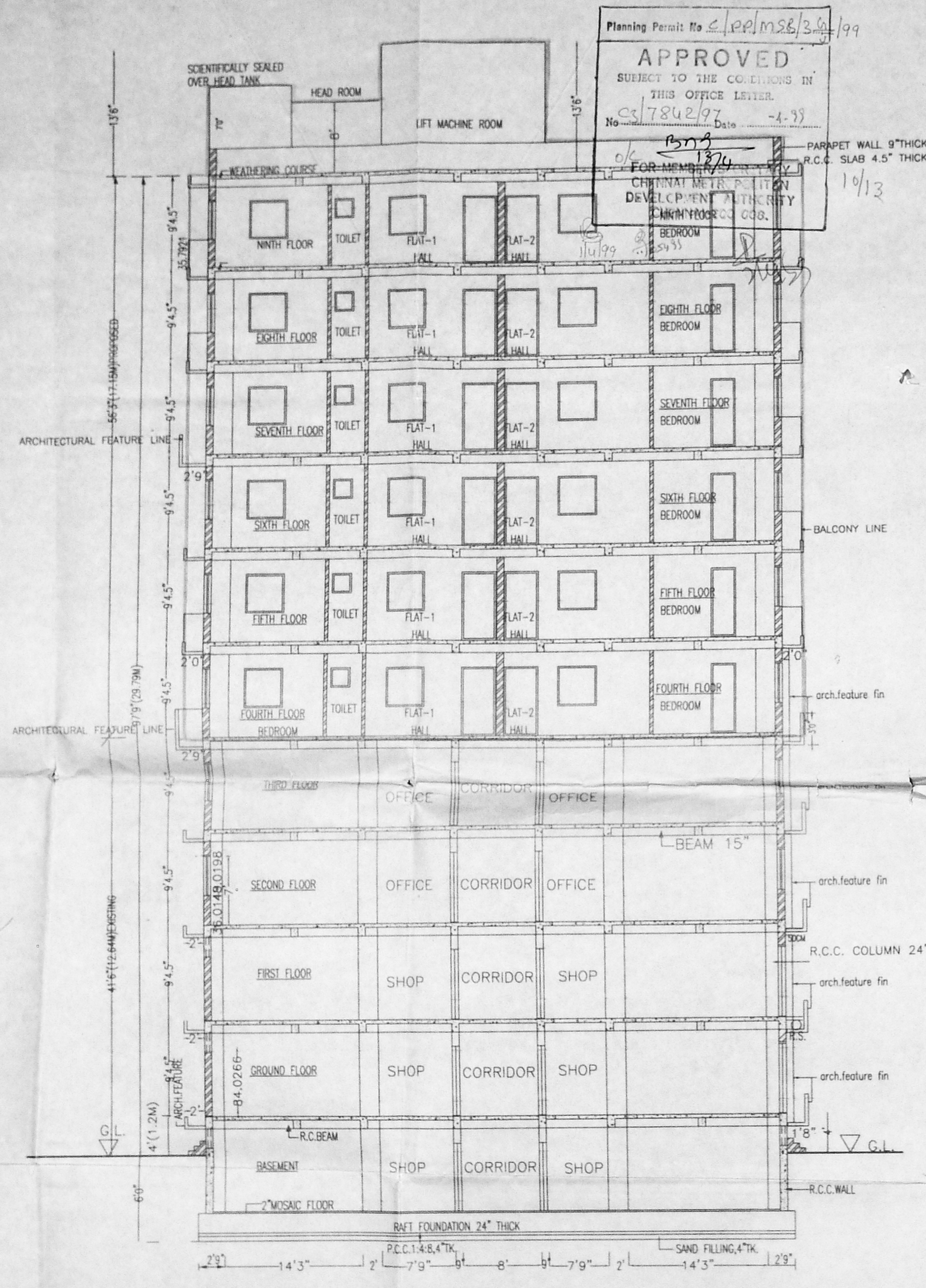

D-BLOCK SECTION ON A-A



REVISED PLAN FOR ALREADY APPROVED E-BLOCK SECOND AND THIRD FLOOR PLAN

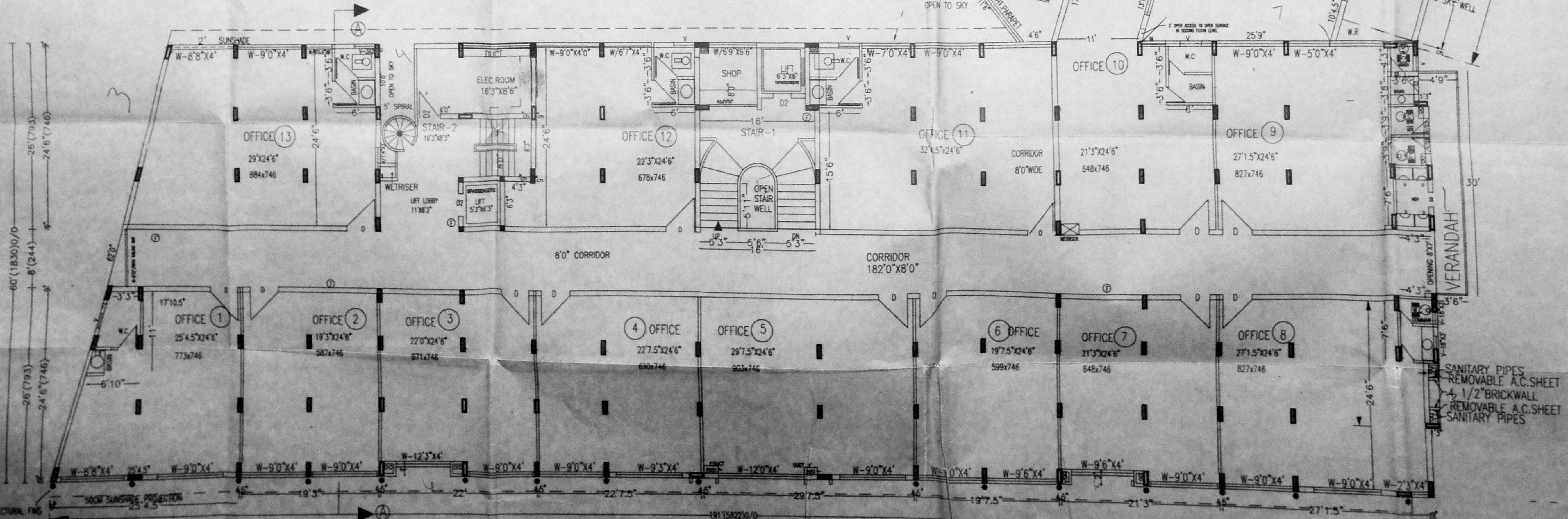

REVISED PLAN FOR ALREADY APPROVED D-BLOCK SECOND AND THIRD FLOORS.

SCHEDULE OF JOINERY	
DOORS	WINDOWS
D-OFFICE MAIN DOOR 4'X7'	W-ALL ROOM WINDOW-4'X4'
D1-MAIN DOOR 3'6"X7'	FW/FRENCH WINDOW-4'0"X7'0"
D2-BEDROOM DOOR 3'X7'	V-VENTILATOR-2'X2'
D3-TOILET DOOR 2'6"X7'	V1-VENTILATOR-3'X2'
D/3-DOOR CUM VENTILATOR-2'6"X8"	

PROPOSAL ADDITIONS AND ALTERATIONS TO SHOPS, OFFICES & DWELLING UNITS  
 N.S. KRISHNAN SALAI (ARCOT ROAD) DOOR NO: 174 VADAPALAN MADRAS-26.  
 SANCTIONED PPA NO: B2/27800/96/DT 14-2-97  
 T.S. NO: 15/3 BLOCK NO: 8 DATE: 20.05.96  
 CORP. DIVISION NO: 121 SCALE: 1"=8'0"  
 DRG. TITLE: (D-REVISED) - & D&E 2&3RD FLOOR PLAN.  
 ARCHITECTS: RADHEY MOHAN CHUNDER  
 RADHEY MOHAN ASSOCIATES MADRAS-600006  
 STRUCTURAL ENGINEER: T. RAMAKRISHNAN

E-BLOCK 5th,6th TYPICAL FLOOR PLANS

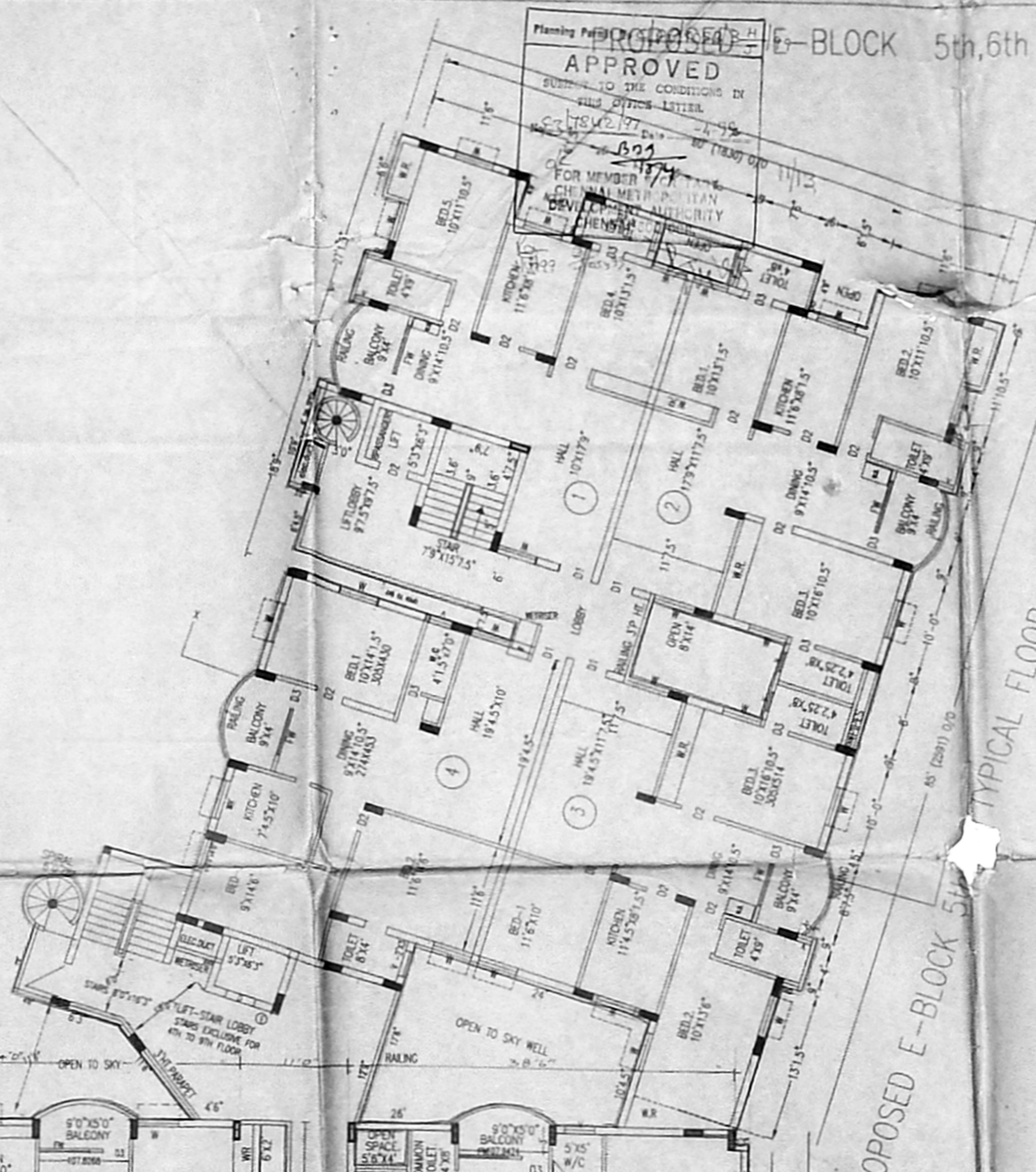

PROPOSED E-BLOCK 5th TYPICAL FLOOR PLANS

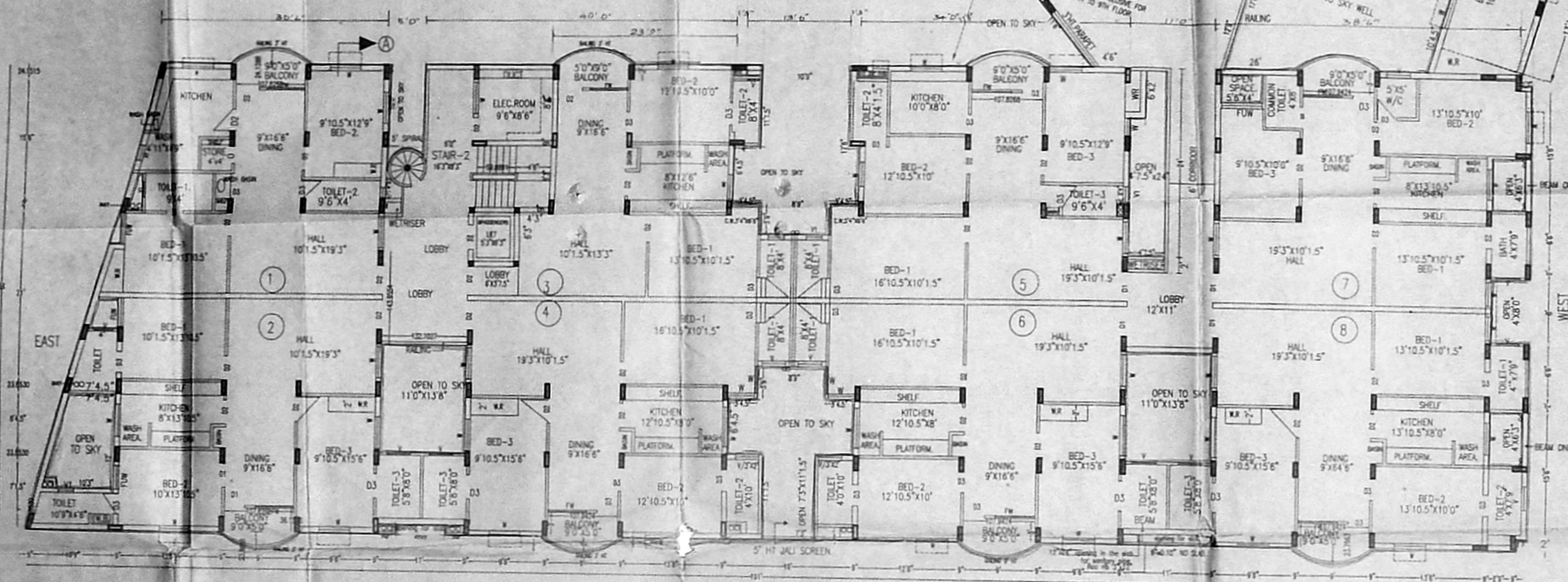

PROPOSED D-BLOCK 5TH, & 6TH TYPICAL FLOOR PLANS

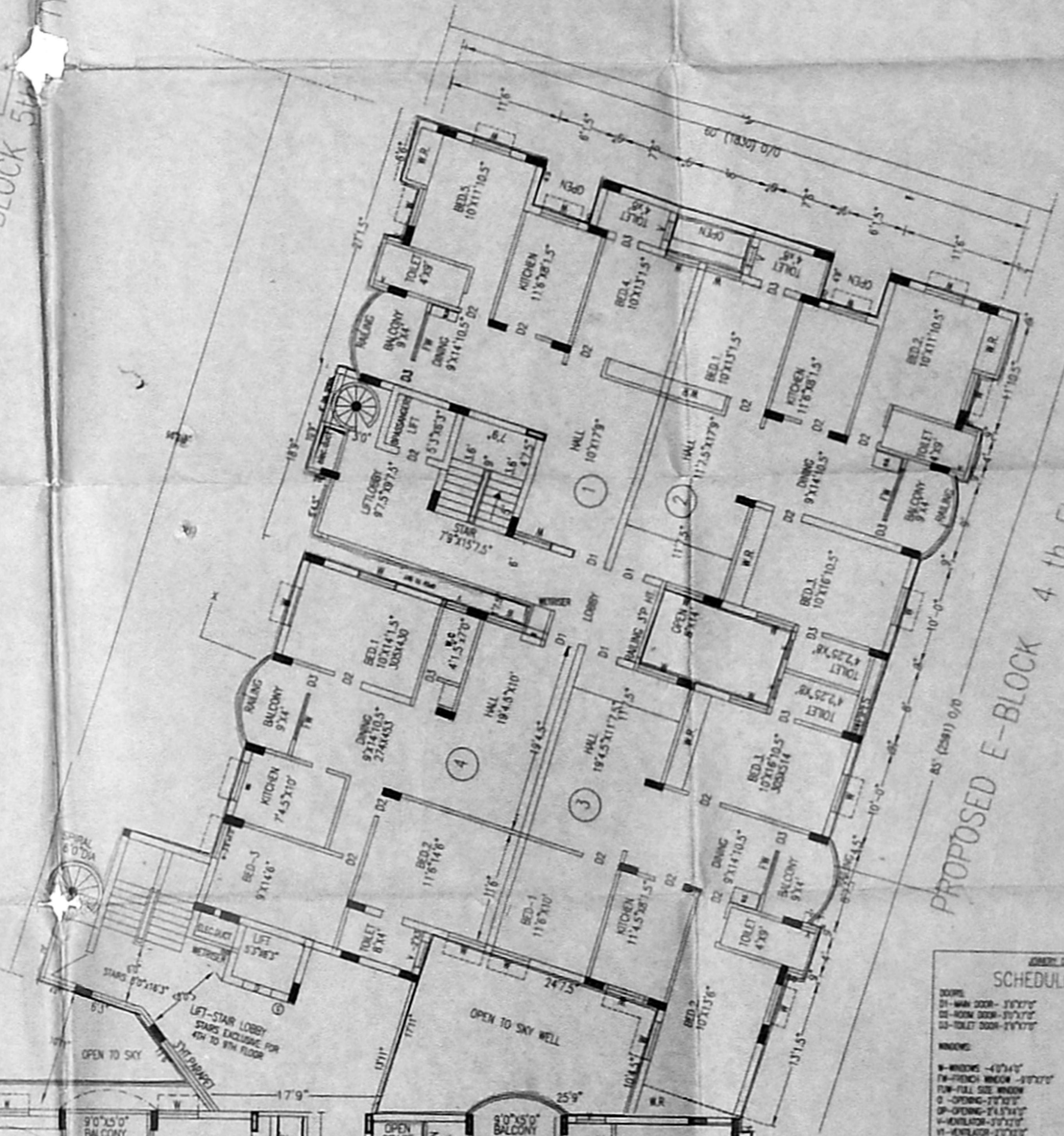

PROPOSED E-BLOCK 4th FLOOR PLAN

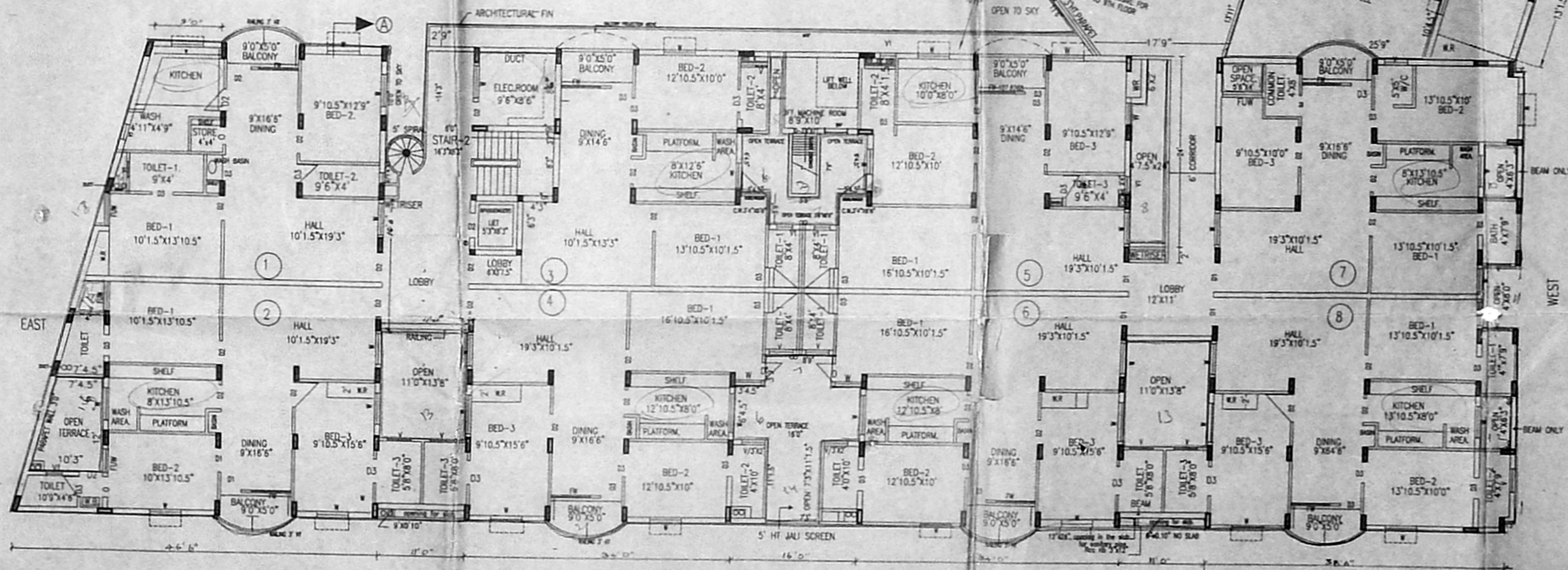

PROPOSED D-BLOCK 4th FLOOR PLAN

**SCHEDULE OF JOINERY**

ROOM: 11-HIGH DOOR-15'0" x 7'0"  
12-HIGH DOOR-15'0" x 7'0"  
13-HIGH DOOR-15'0" x 7'0"  
14-HIGH DOOR-15'0" x 7'0"

WINDOW: 15-WINDOW-15'0" x 7'0"  
16-WINDOW-15'0" x 7'0"  
17-WINDOW-15'0" x 7'0"  
18-WINDOW-15'0" x 7'0"

**COLOUR INDEX**

APPLICABLE: 1-10  
11-15  
16-20  
21-25  
26-30  
31-35  
36-40  
41-45  
46-50  
51-55  
56-60  
61-65  
66-70  
71-75  
76-80  
81-85  
86-90  
91-95  
96-100

**PROPOSAL ADDITIONS AND ALTERATIONS TO SHOPS, OFFICES & DWELLING UNITS**

N. S. KRISHNA SULA (WEST ROAD)  
DOOR NO. 174, MADHAPURA MADRAS-28.

SANCTIONED FPA NO: B2/27800/96/DT 14-2-97

TS NO: 15/3

COMP. DRAWING NO: 122

DRG. TITLE: PROPOSED E-BLOCK 5th, 6th TYPICAL FLOOR PLANS

SCALE: 1"=10'-0"

ARCHITECTS: **Radhey Mohan Chunder**  
RADHEY MOHAN CHUNDER  
RADHEY MOHAN ASSOCIATES  
574, MOORI ROAD  
MADRAS-600006

STRUCTURAL ENGINEER: **Radhey Mohan Chunder**  
RADHEY MOHAN ASSOCIATES  
574, MOORI ROAD  
MADRAS-600006





Planning Permit No. C/Plms/65/99  
**APPROVED**  
 SUBJECT TO THE CONDITIONS IN  
 THIS OFFICE LETTER.  
 No. 17842/99 Date 4-99  
 For MEMBER SECRETARY  
 CHENNAI METROPOLITAN  
 DEVELOPMENT AUTHORITY  
 CHENNAI-600 008.

Revised Plan  
 Di.  
 MMDA 'C3' / PP NO.  
 C. No. 17842/99  
 Area  
 Scale  
 Date  
 A.P.

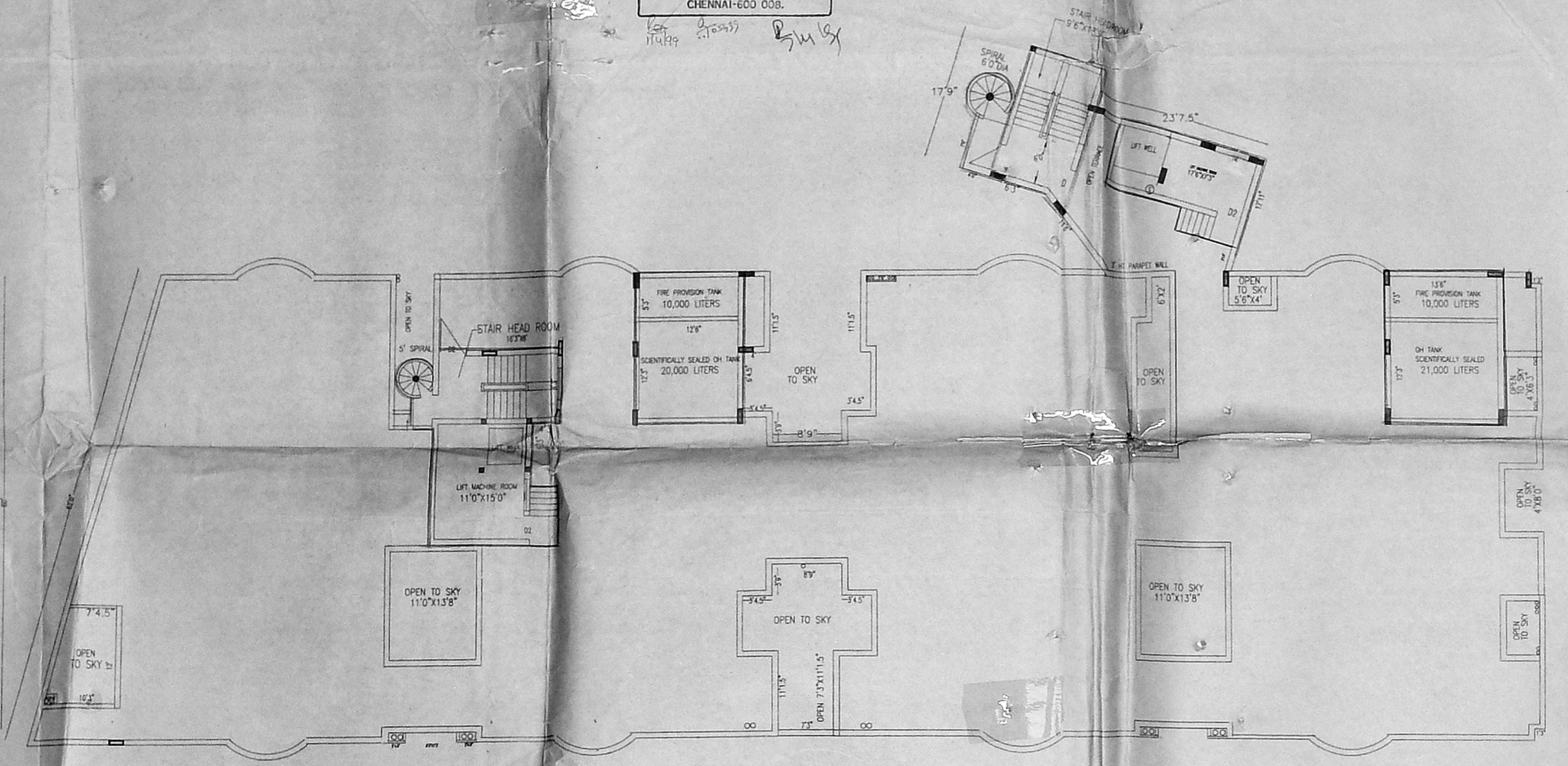

PROPOSED D-BLOCK TERRACE FLOOR PLAN

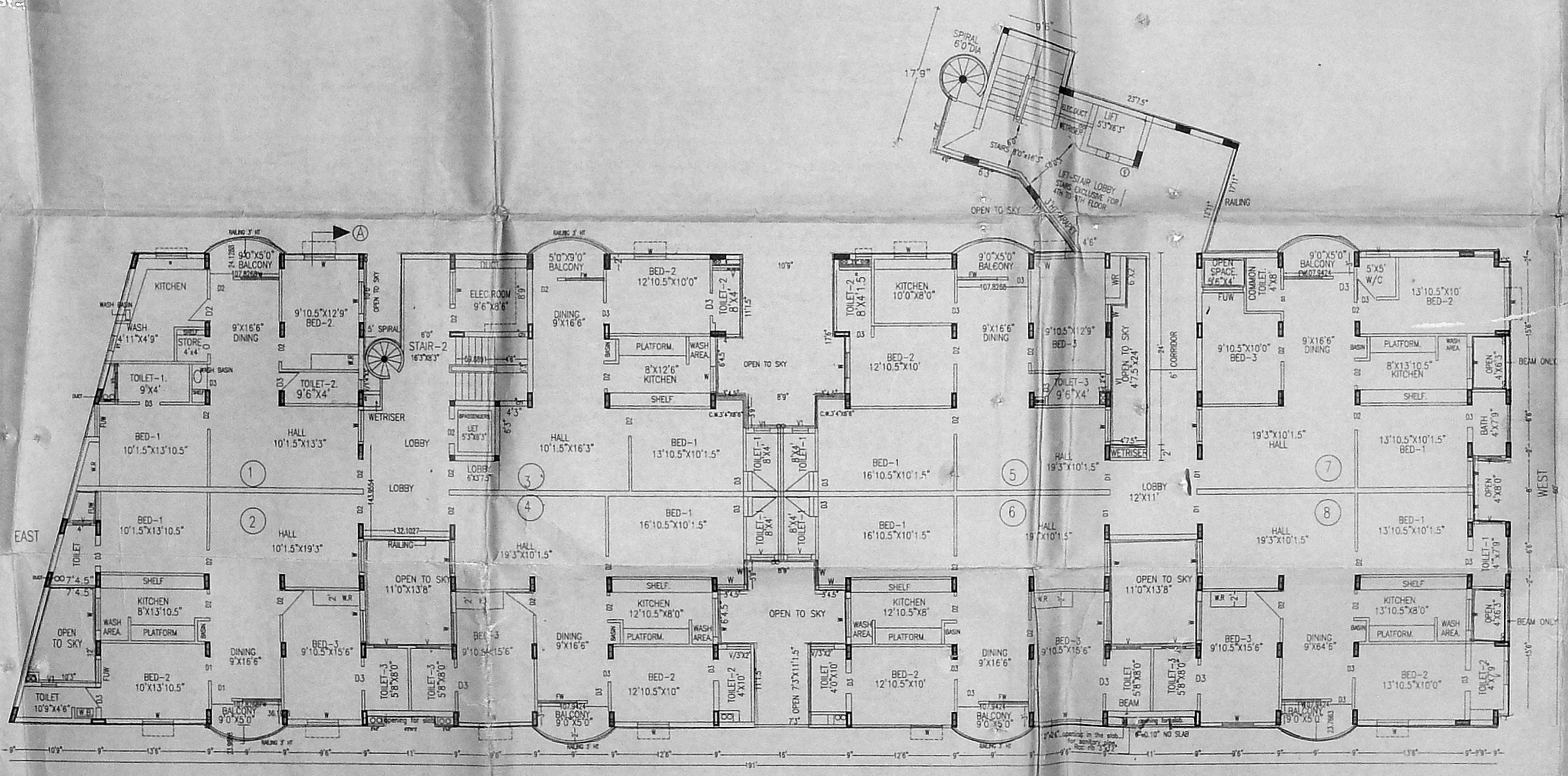

PROPOSED D-BLOCK 9TH FLOOR PLAN

**SCHEDULE OF JOINERY**

DOORS:  
 01-BLANK DOOR-3'0"X7'0"  
 02-ROCK DOOR-3'0"X7'0"  
 03-TOILET DOOR-2'6"X7'0"

WINDOWS:  
 W-WINDOWS-4'0"X4'0"  
 W-FRENCH WINDOW-9'0"X7'0"  
 W-FULL SIZE WINDOW  
 O-OPENING-2'0"X7'0"  
 O-OPENING-2'4"X7'0"  
 V-VENTILATOR-3'0"X7'0"  
 V-VENTILATOR-2'0"X7'0"

**COLOUR INDEX**

PROPOSED RED  
 ROAD GREEN  
 BOUNDARY BLACK  
 SHOWER RED  
 WATERLINE BLACK

**APPLICANT:**  
 HARSHAD DOSHI  
 S.M.M. AHMED MEERAN  
 WAFF AL-AJLAD ESTATE  
 AS POWER AGENT

**PROPOSAL ADDITIONS AND ALTERATIONS TO SHOPS, OFFICES & DWELLING UNITS**  
 N.S. KRISHNAN SALAI (ARCOT ROAD)  
 DOOR NO. 174 MADAPALAI MADRAS-26.

SANCTIONED PPA NO.: B2/27800/96/DT 14-2-97

T.S. NO. 15/3 BLOCK NO. 8 DATE 18-03-97  
 CORP. DIVISION NO. 121  
 DRG. TITLE PROPOSED D-BLOCK 9th & TERRACE FLOOR PLANS SCALE 1"=6'0"

**ARCHITECT:**  
 Radhey Mohan Chhinder  
 RADHEY MOHAN CHHINDER  
 REGISTERED CLAUD 75/208 IN NEW DELHI  
 RADHEY MOHAN ASSOCIATES  
 574, MOUNT ROAD MADRAS-600006

**STRUCTURAL ENGINEER:**  
 T.M. Ramasubramanian  
 T.M. RAMASUBRAMANIAM, B.E.(M.S.)  
 A.M.I.E., M.C.I.M.S.E.T., M.S.C.E.I.